

Ordnance Survey, (c) Crown Copyright 2013. All rights reserved. Licence number 100022432

Scale Bar. 1:1250

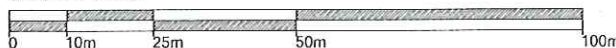

| revision | date | note |
|----------|------|------|
|          |      |      |

**morseWEBB**  
solway brown  
architects  
Black Barn, Upper Woolhampton, Reading RG7 5TN  
T: 0118 9713 111 W: www.morsewebb.co.uk

project  
**Kingston Bagpuize,  
Abingdon**

title  
**Site Location Plan**

status  
**PLANNING**

|                  |                  |
|------------------|------------------|
| scale            | date             |
| <b>1:1250@A4</b> | <b>July 2015</b> |

|            |            |                 |
|------------|------------|-----------------|
| job no.    | dwg no.    | status/revision |
| <b>301</b> | <b>101</b> | <b>PL/00</b>    |

© Morse Webb Ltd



01 PROPOSED BLOCK PLAN

Scale Bar: 1:500



Old School

Corner House

PLOT 7

PLOT 6

PLOT 8

The Site

PLOT 5

PLOT 1

PLOT 2

PLOT 3

PLOT 4

Appleby House

(Proposed development approved in principle)

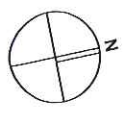

**MORSEWEBB**  
SOLWAY BROWN  
ARCHITECTS

10, The Park, Upper Woodhouse, Reading, RG2 9AN  
Tel: 0118 987 1111 Fax: 0118 987 1112

Project: Kingstons Bagpuize

Title: Proposed Block Plan

|         |           |           |           |
|---------|-----------|-----------|-----------|
| Scale   | 1:500 @A3 | Date      | July 2015 |
| Job No. | 301       | Drawn No. | 111       |
| Author  | PLANNING  | Scale     | PL/00     |



01 SOUTH ELEVATION  
1:100

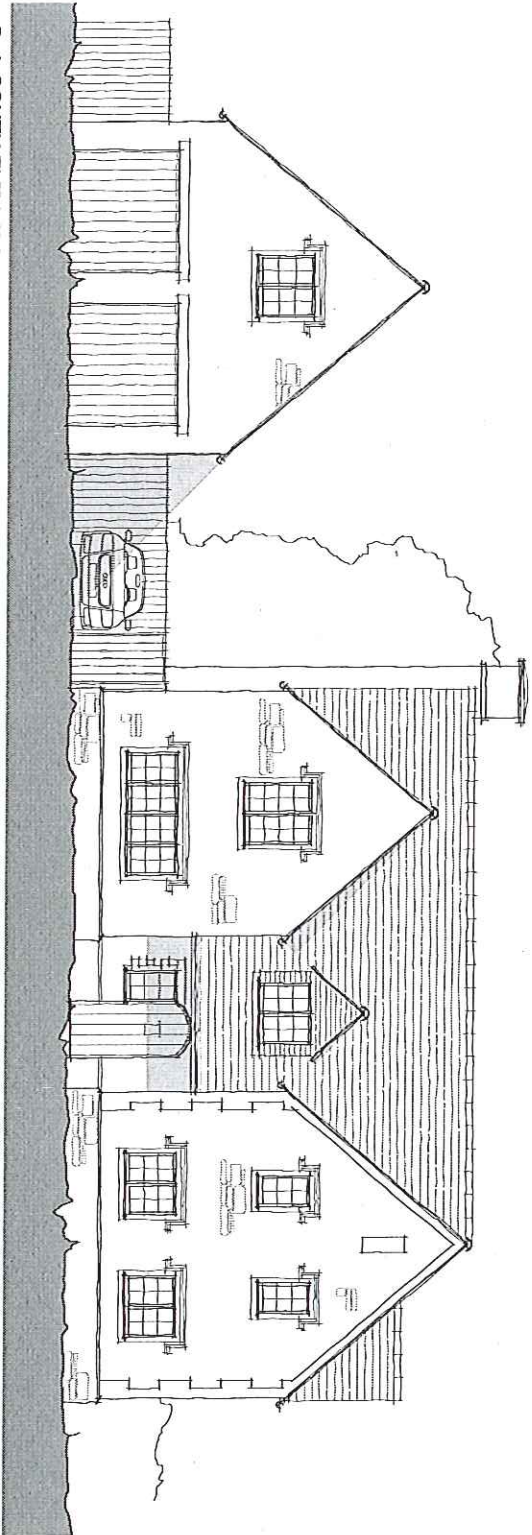

02 NORTH ELEVATION  
1:100

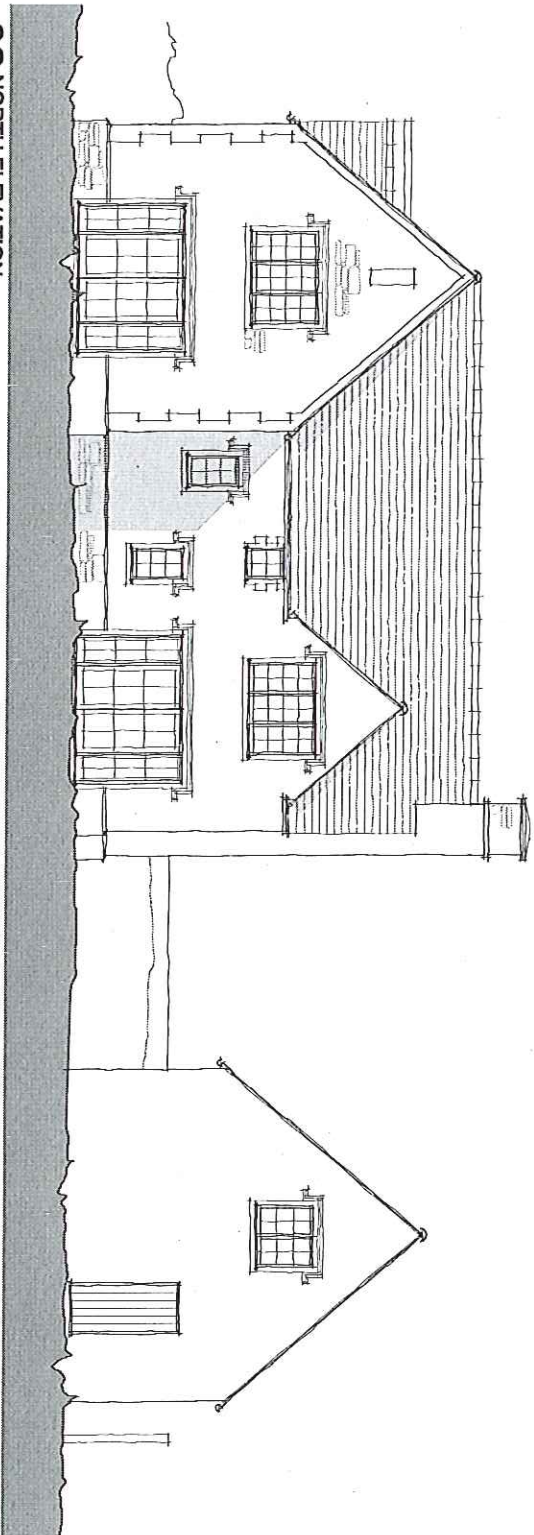

**MORSEWEBB**  
**SOLWAY BROWN**  
**ARCHITECTS**  
 17015 22nd St. NW, Seattle, WA 98148  
 Phone: 206.465.1111

Project:  
**Kingston Bagpuize**

Title:  
**Plot 8 - Proposed North and South Elevations**

Date:  
**1:100 04 July 2015**

Job No.:  
**301**

Drawing No.:  
**154**

Revision:  
**PL/00**

01 EAST ELEVATION  
1:100

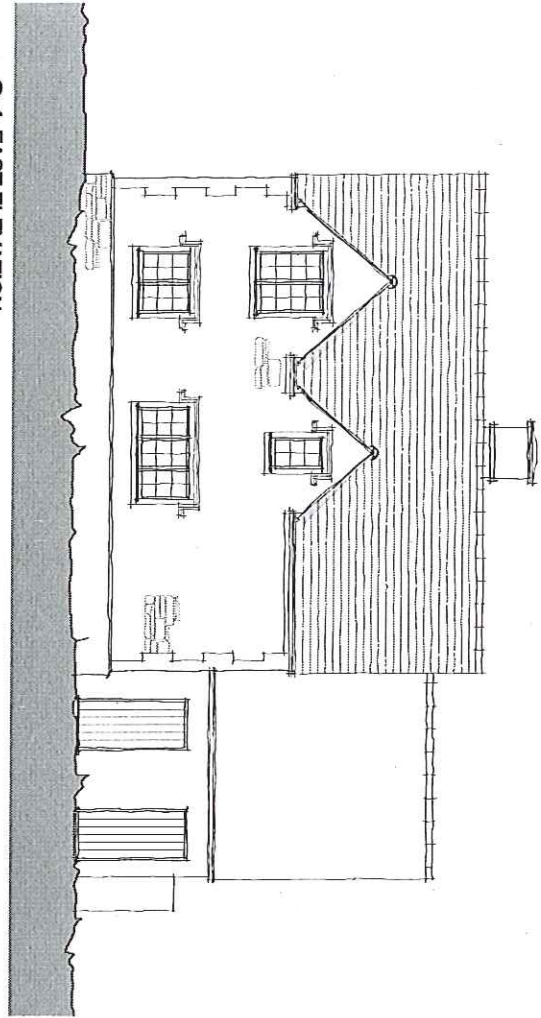

02 GARAGE EAST ELEVATION  
1:100

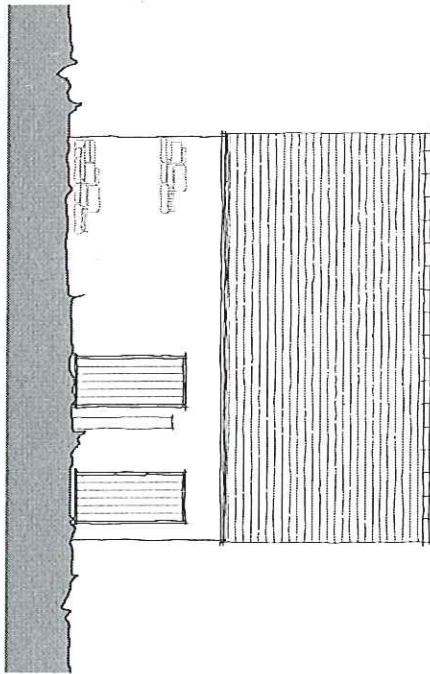

03 WEST ELEVATION  
1:100

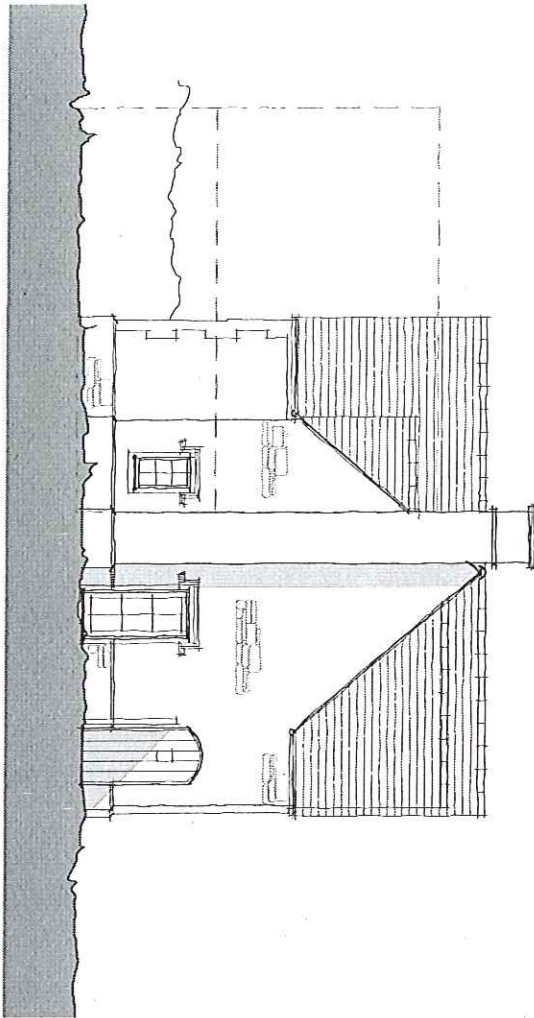

04 GARAGE WEST ELEVATION  
1:100

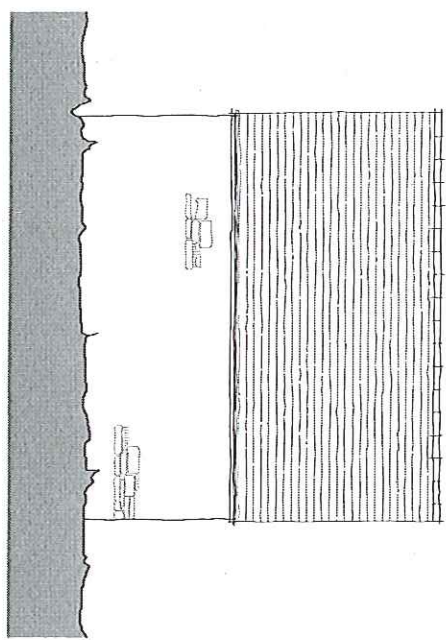

|             |  |  |  |
|-------------|--|--|--|
| Project     |  | Plot 8 - Proposed East and West Elevations   |  |
| Client      |  | Kingston Bagpuize  |  |
| Architect   |  | MORSEWEBB<br>SOLWAY BROWN<br>ARCHITECTS<br>27-29 BUCKINGHAM PALACE ROAD<br>LONDON SW1W 9PL |  |
| Scale       |  | 1:100  |  |
| Date        |  | July 2015  |  |
| Drawing No. |  | PL/00  |  |
| Sheet No.   |  | 301  |  |

01 PLOT 8 GROUND FLOOR PLAN  
1:100

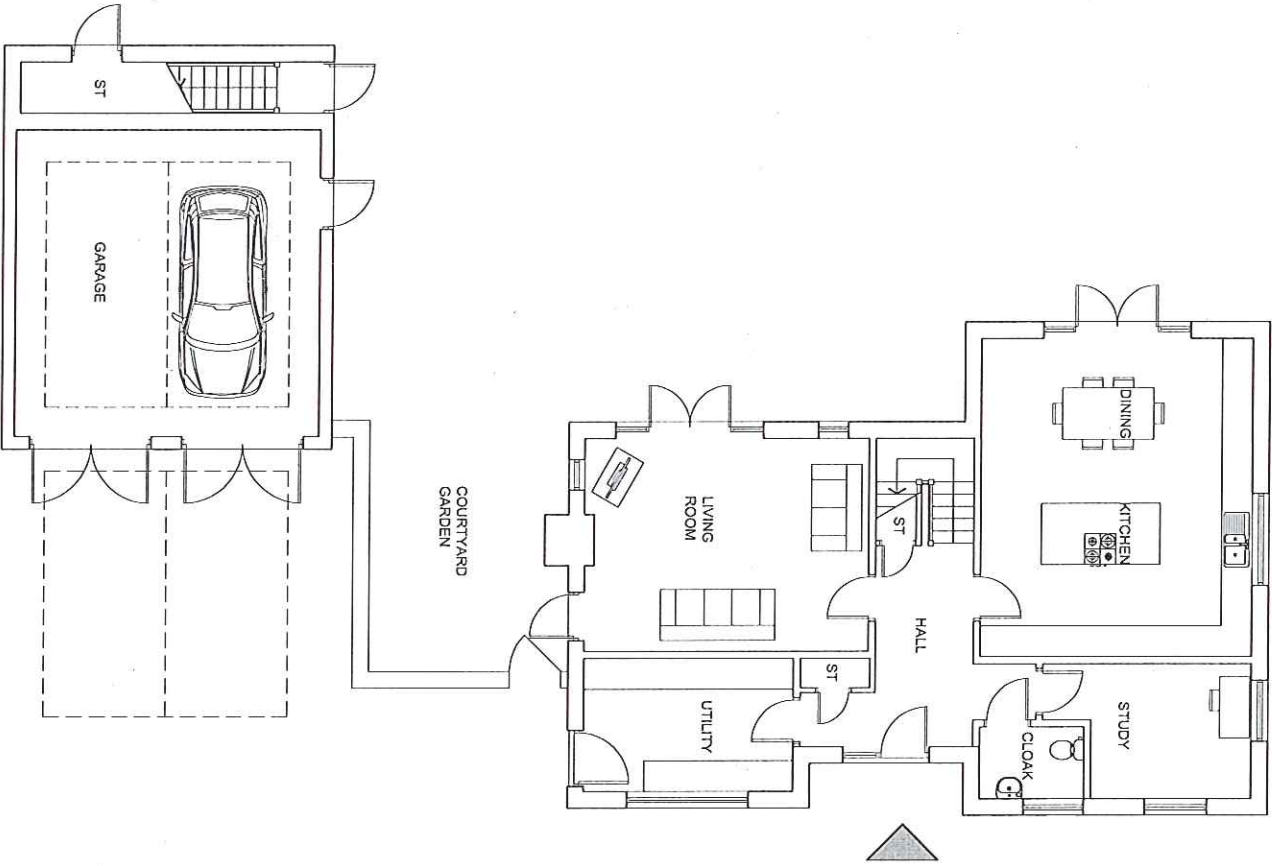

**morsewebb**  
SOLWARY BROWN  
ARCHITECTS

100, The Quadrant, Kingston Bagpuize, Kent, ME11 6JL  
Tel: 01795 533333 Fax: 01795 533334  
www.morsewebb.com

Project: Kingston Bagpuize

|              |                                     |          |           |
|--------------|-------------------------------------|----------|-----------|
| title        | PLOT 8 - Proposed Ground Floor Plan |          |           |
| status       | PLANNING                            |          |           |
| scale        | 1:100 @aa                           | date     | July 2015 |
| job no.      | 301                                 | draw no. | 131       |
| author/drawn | PL/00                               | checked  |           |



01 PLOT 8 FIRST FLOOR PLAN  
1:100

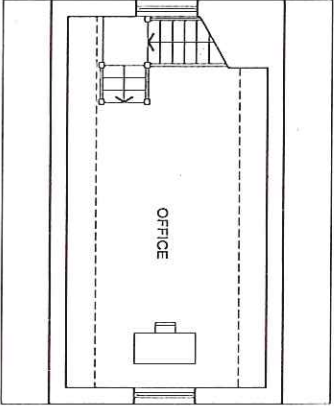
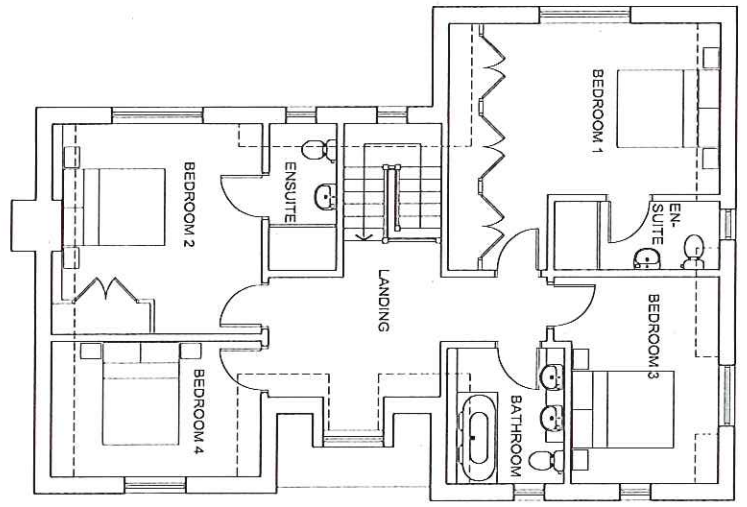

**morsewebb**  
solway brown  
architects

Plot 8 - Proposed First Floor Plan  
1:100 @ A3 July 2015

Project: Kingston Bagpuize

Title: PLOT 8 - Proposed First Floor Plan

Scale: 1:100 @A3

Date: July 2015

|         |     |          |     |                 |       |
|---------|-----|----------|-----|-----------------|-------|
| Job no. | 301 | Draw no. | 132 | Author/revision | PL/00 |
|---------|-----|----------|-----|-----------------|-------|

**SCHEDULE OF PLOTS**

| Plot No. | Beds  | GIA (Sqm) | Garage           | GIA (Sqm) |
|----------|-------|-----------|------------------|-----------|
| Plot 1   | 2 bed | 85.0      |                  |           |
| Plot 2   | 2 bed | 89.0      |                  |           |
| Plot 3   | 4 bed | 210.0     |                  |           |
| Plot 4   | 4 bed | 175.2     | 80.0 inc. Office |           |
| Plot 5   | 4 bed | 183.7     | 80.0 inc. Office |           |
| Plot 6   | 3 bed | 106.0     |                  |           |
| Plot 7   | 3 bed | 124.4     |                  |           |
| Plot 8   | 4 bed | 195.7     | 80.0 inc. Office |           |

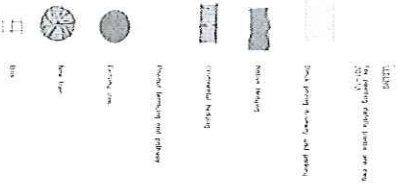

01 PROPOSED SITE PLAN  
1:200

1:2000 e.m. July 2015

**MORSEWEBB**  
SOLWY BROWN  
ARCHITECTS

Kingston Bagpuize

Proposed Site and  
Landscape Plan

PLANNING

301 112 PU/01